

Usulü: SEMAİ

(♩ = 144)

HUZZAM ŞARKI

(Yüzüme bakarak gözleri nemli)  
(ELVEDA)

Söz : Mehmet ERBULAN

Müzik: Necmi PİŞKİN

Beste tarihi: 1.6.1982

(İstanbul)



(ARANAĞME.....)

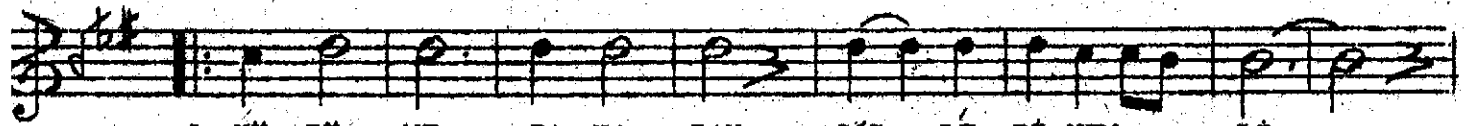
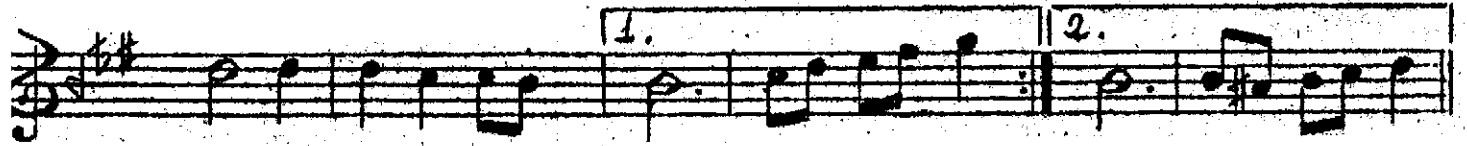
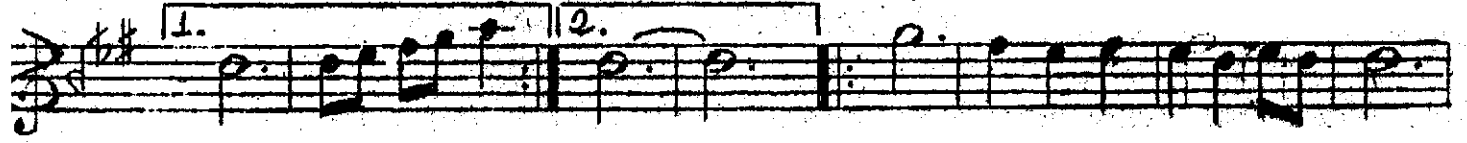

1- YU ZU ME BA KA RAK GÖZ LÉ Rİ NEM... Lİ  
2- İ Çİ Nİ ÇE KE REK YU ZU.. ME BAK .... Tİ



EL VE DA SEV Gİ LİM EL .. VE DA .. DE  
GÖ ZU ... NÜN YAŞ LA Rİ SEL.. Gİ Bİ AK .....

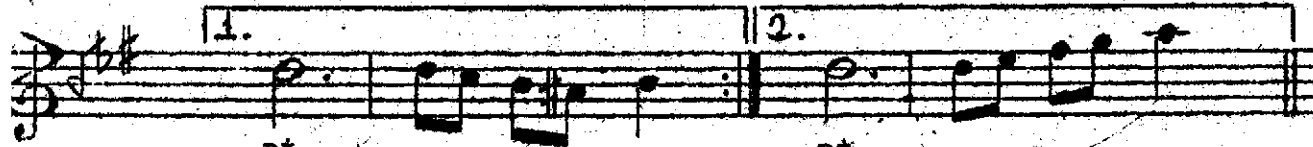

Dİ TI (SAZ .....)

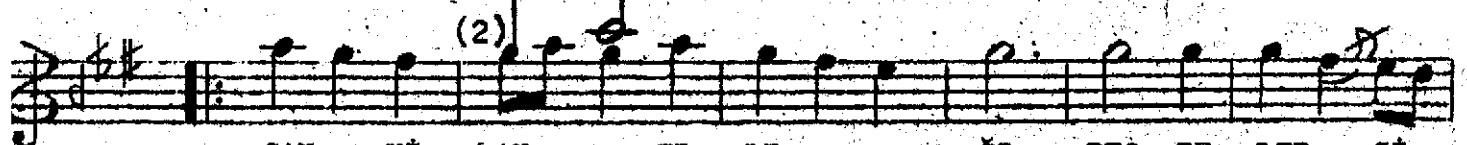

SAN.. Kİ AY .... Rİ Lİ ..... Gİ BES TE LER.. Gİ  
HEM.. KEN Dİ .. Nİ .. YAK .... Tİ HEM BE Nİ YAK ...

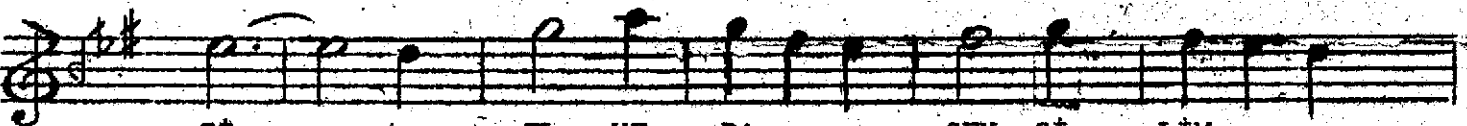

Bİ ..... EL VE DA ..... SEV Gİ LİM  
Tİ ..... " " " " " "

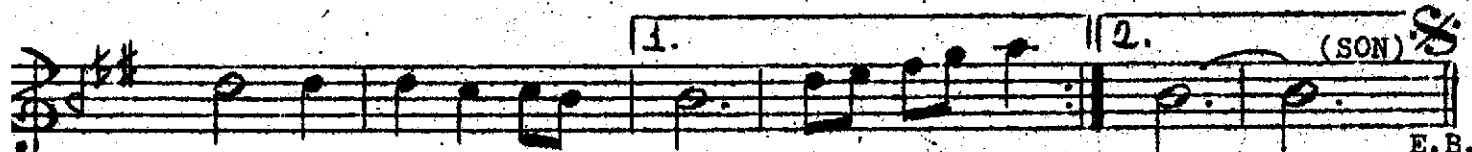

EL VE DA .. DE Dİ (SAZ .....)

(SON)

E.B.

-I-

-2-

YÜZÜME BAKARAK GÖZLERİ NEMLİ,  
ELVEDA SEVGİLİM ELVEDA DEDİ.  
SANKİ AYRILIĞI BESTELER GİBİ,  
ELVEDA SEVGİLİM ELVEDA DEDİ..

İÇİNİ ÇEKEREK YÜZÜME BAKTI,  
GÖZÜNÜN YAŞLARI SEL GİBİ AKTI,  
HEM KENDİNİ YAKTI HEM BENİ YAKTI  
ELVEDA SEVGİLİM ELVEDA DEDİ...

(MEHMET ERBULAN)